

# PLAT OF SURVEY -TO- SET LINE STAKES AS SHOWN -FOR-

LOT 1 OF CERTIFIED SURVEY MAP NO. 2883 AS RECORDED IN THE WALWORTH COUNTY REGISTER OF DEEDS OFFICE ON AUGUST 12, 1997 IN VOLUME 15, PAGES 90 - 93 OF CERTIFIED SURVEY MAPS AS DOCUMENT NO. 361148, AND BEING PART OF THE SOUTH-EAST 1/4 OF THE NORTHEAST 1/4, THE SOUTHWEST 1/4 OF THE NORTHEAST 1/4, AND THE NORTHWEST 1/4 OF THE SOUTHEAST 1/4 OF SECTION 10, TOWNSHIP 2 NORTH, RANGE 18 EAST OF THE FOURTH PRINCIPAL MERIDIAN, IN THE TOWNSHIP OF LYONS, COUNTY OF WALWORTH AND STATE OF WISCONSIN.

SURVEY FOR: PAUL MUELLER

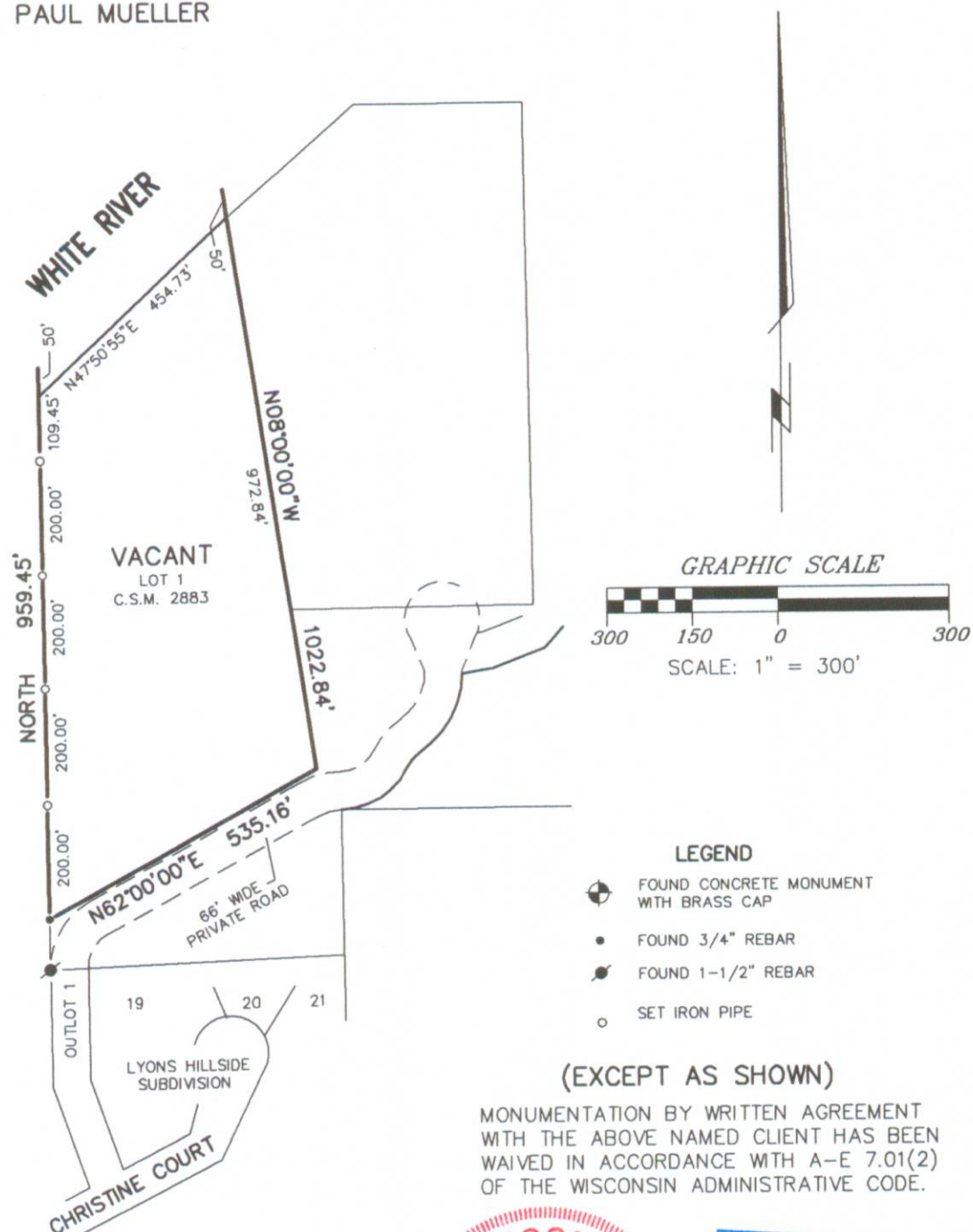

"This survey is made for the use of the present owners of the property, and those who purchase, mortgage, or guarantee the title thereto within one year from date hereof."



**B.W. SURVEYING, INC.**

412 N. PINE STREET  
BURLINGTON, WI 53105  
(262)-767-0225

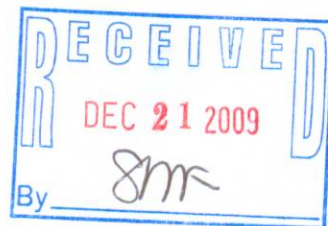
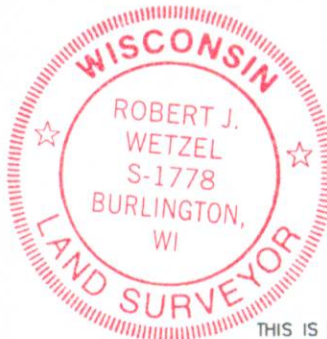

THIS IS NOT AN ORIGINAL PRINT  
UNLESS THIS SEAL IS RED.

*Robert J. Wetzel*  
ROBERT J. WETZEL S-1778

JULY 7, 2009  
DATE

7021  
JOB NUMBER

NA2883-1

218-1735